Pulse Placement Combinations in 4/4

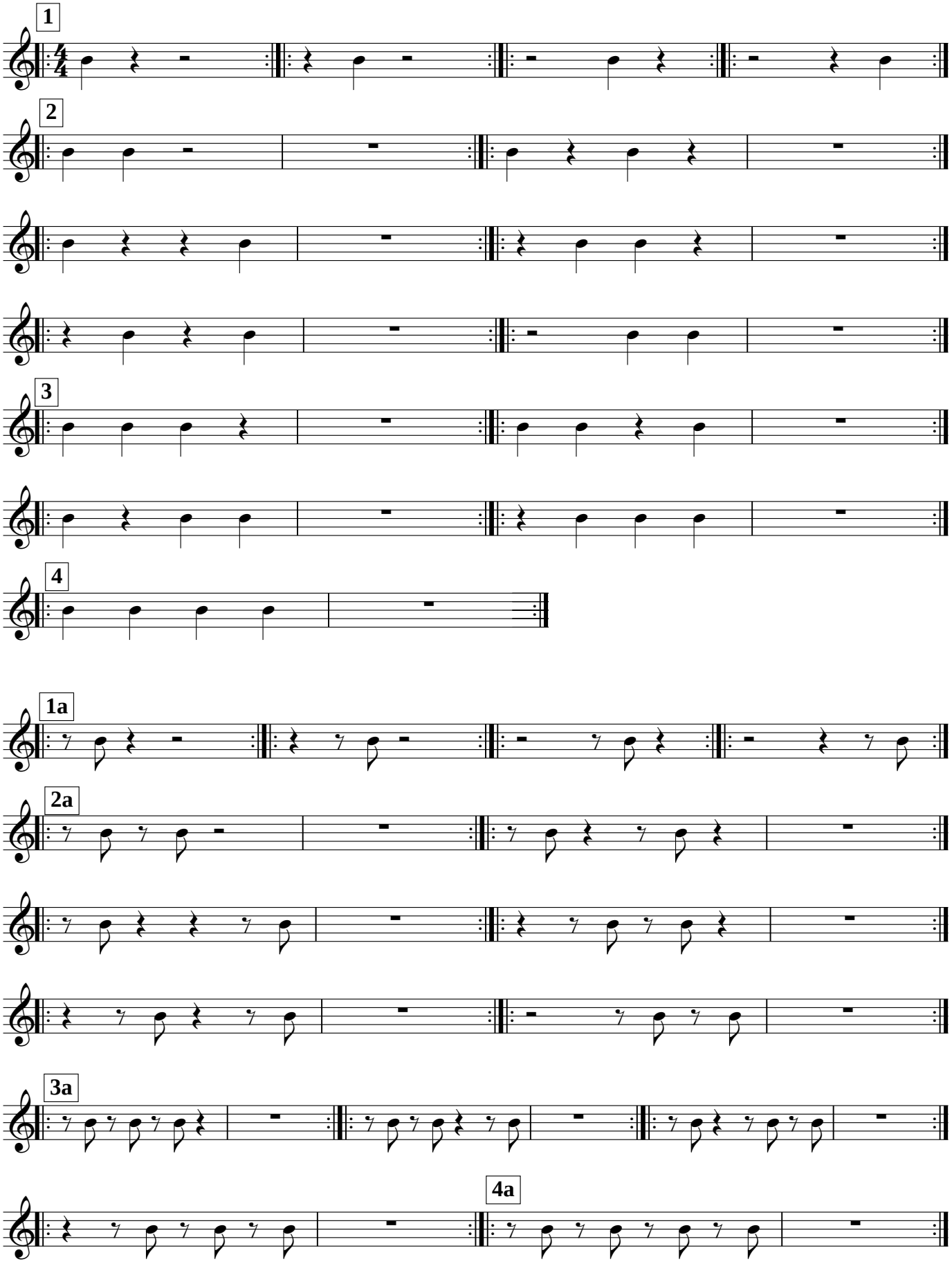

© Trevor Tomkins